20 A Woodlawn Ave W, Toronto, ON

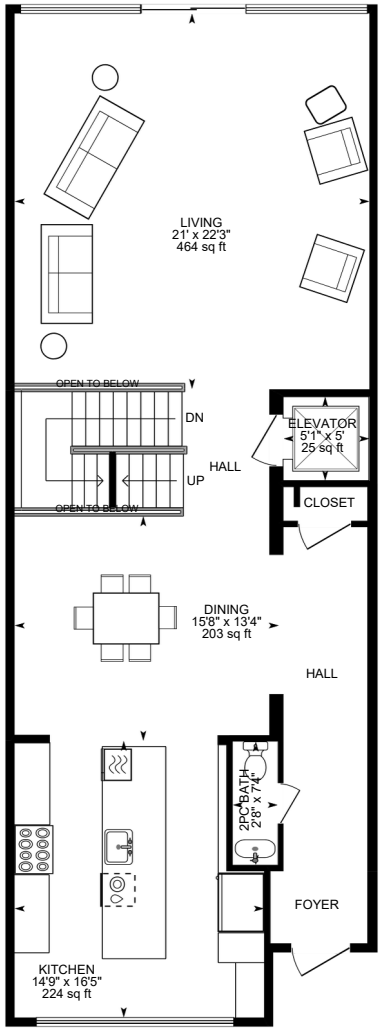

Main Floor
Finished Area 1298.93 sq ft

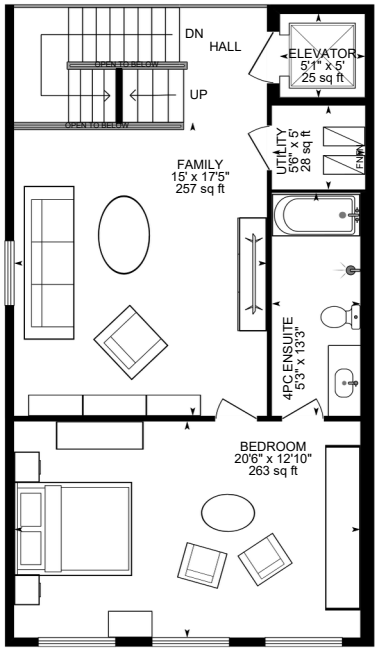

2nd Floor
Finished Area 798.26 sq ft

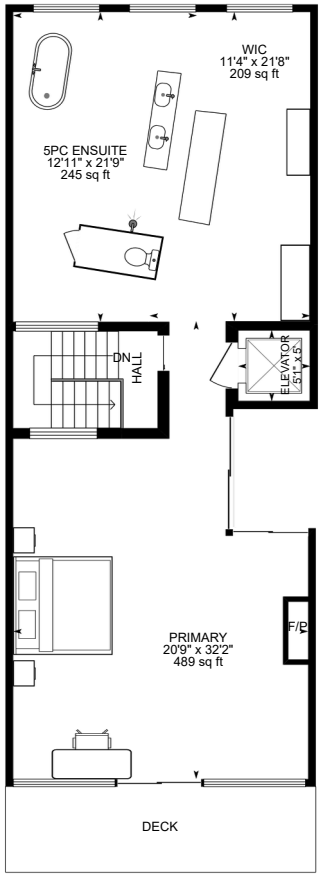

3rd Floor
Finished Area 1152.61 sq ft

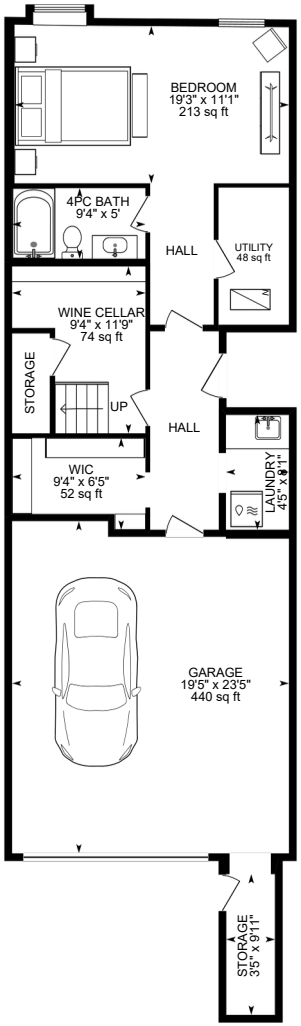

Basement (Below Grade)
Finished Area 656.19 sq ft

OXLEY
REAL ESTATE
Live Exceptionally™